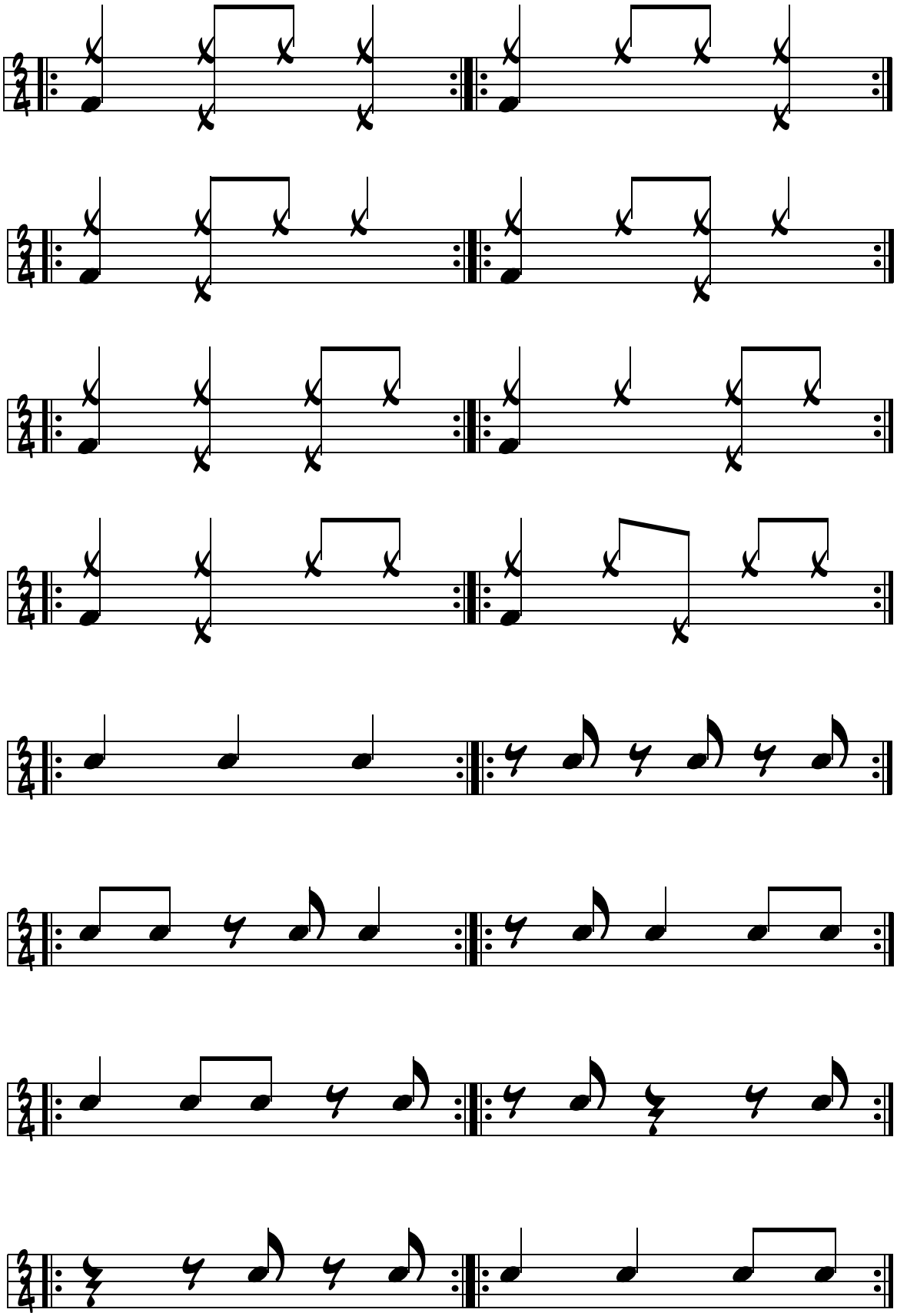Jazz in 3 Quarter Time